

ELEVATION

JOINERY DETAIL

D	DOOR	1.00 x 2.10
D ₁	DOOR	0.91 x 2.10
D ₂	"	0.76 x 2.10
W	WINDOW	1.52 x 1.22
W ₁	"	1.37 x 1.22
W ₂	"	0.91 x 1.22
V	VENTILATOR	1.22 x 0.60
U	"	0.91 x 0.60
O	OPEN	1.37 x 2.10

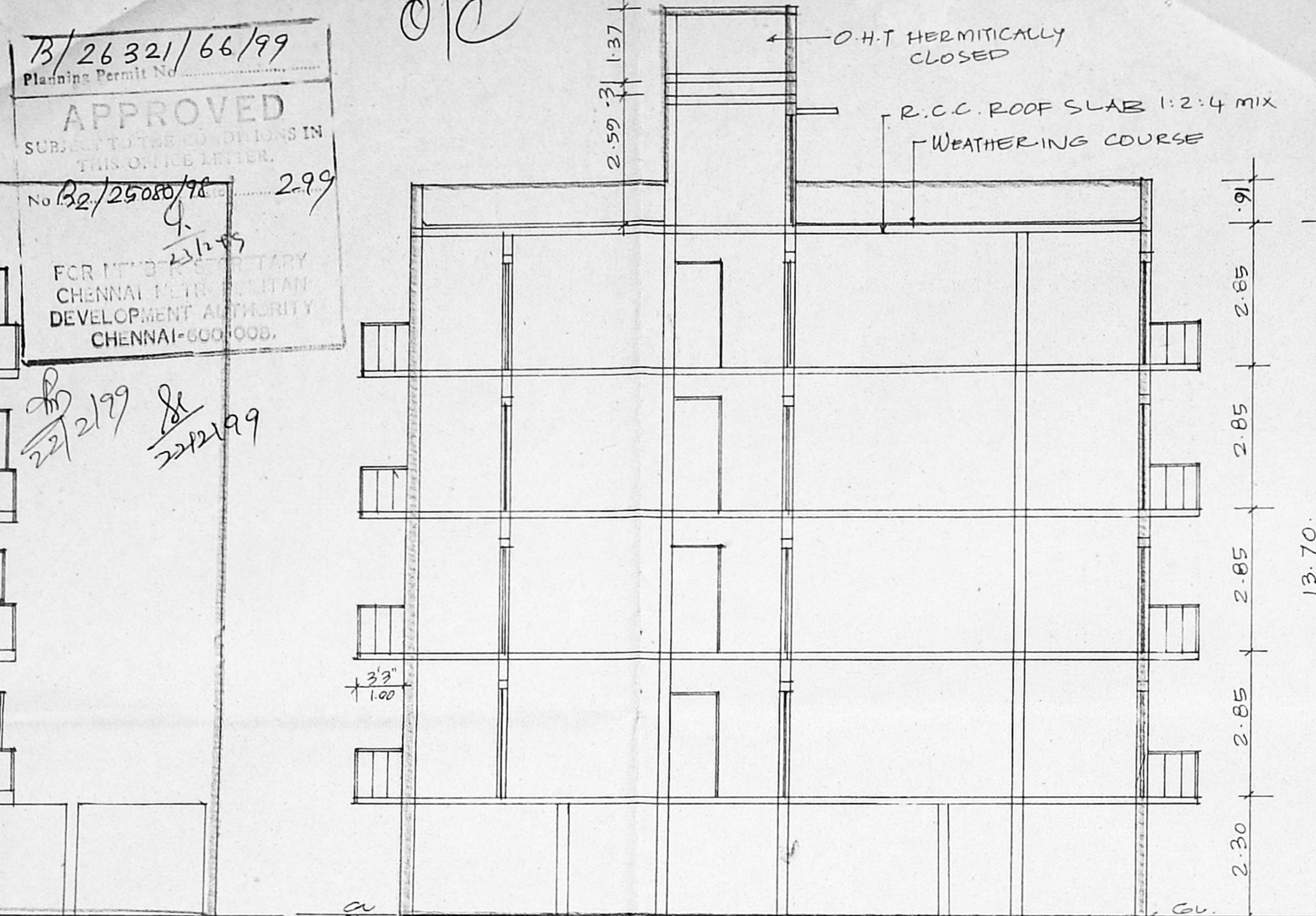

SECTION-AB

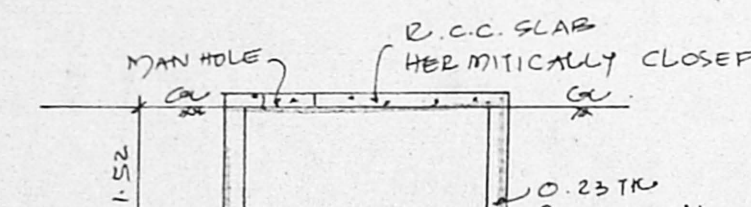

SUMP DETAIL

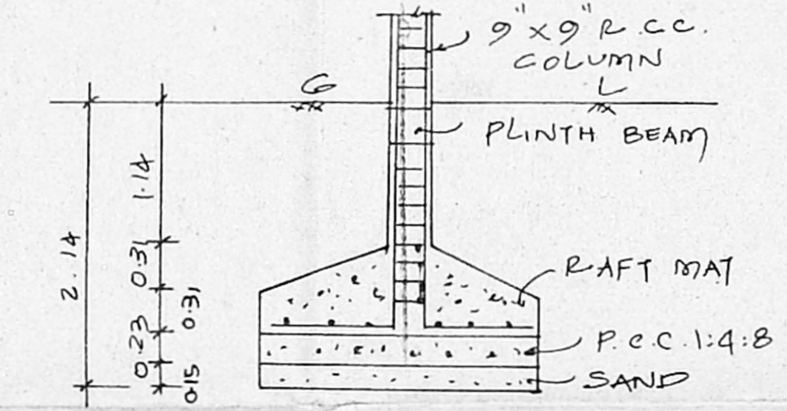

FOUNDATION DETAIL (1:50)

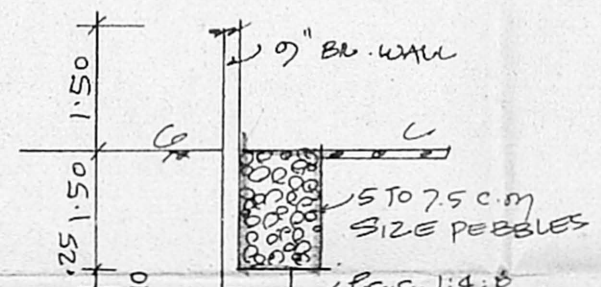

COMPOUND WALL DETAIL

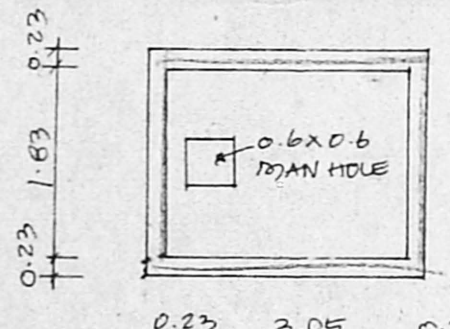

PLAN (1:100)

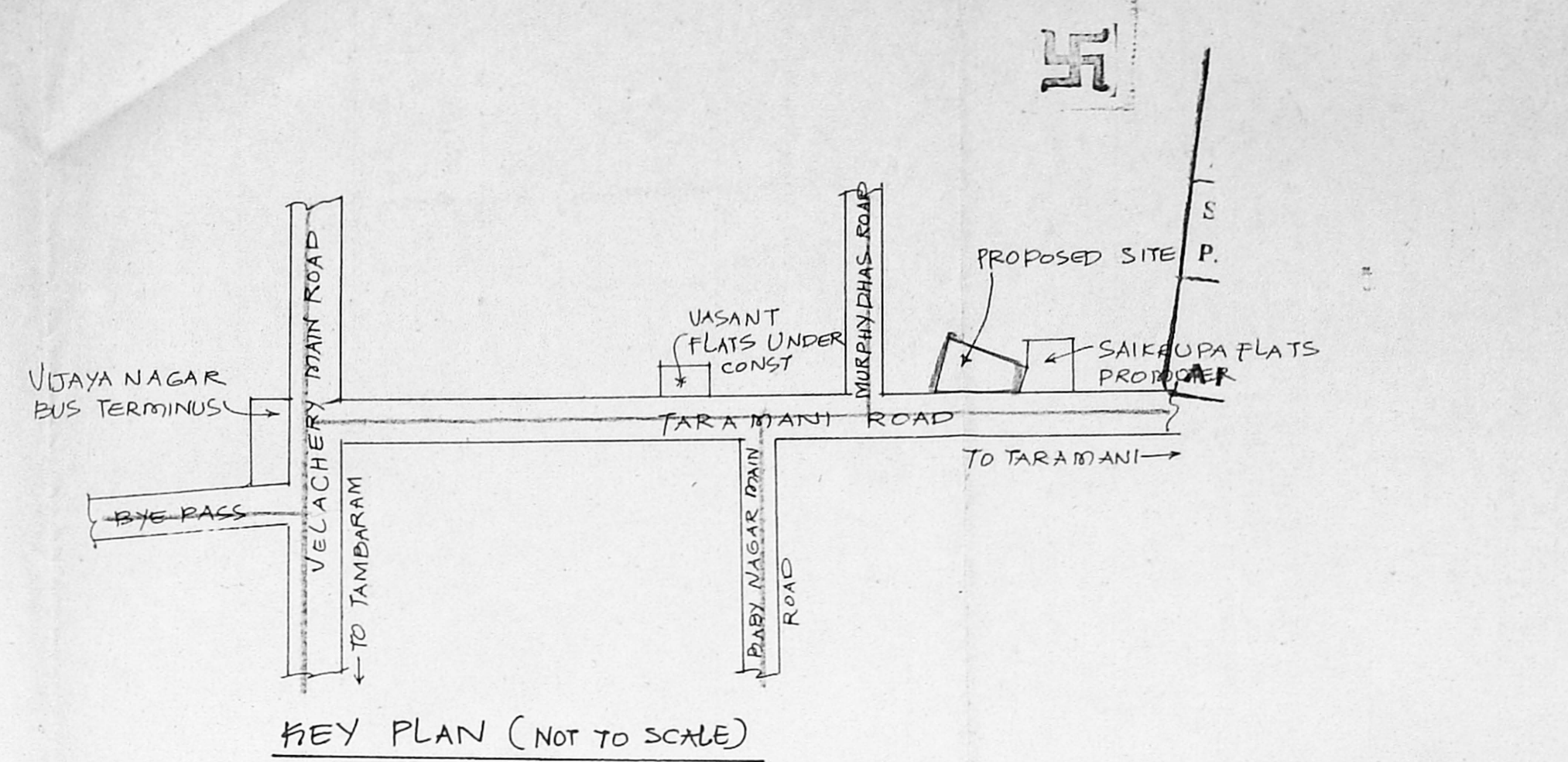

KEY PLAN (NOT TO SCALE)

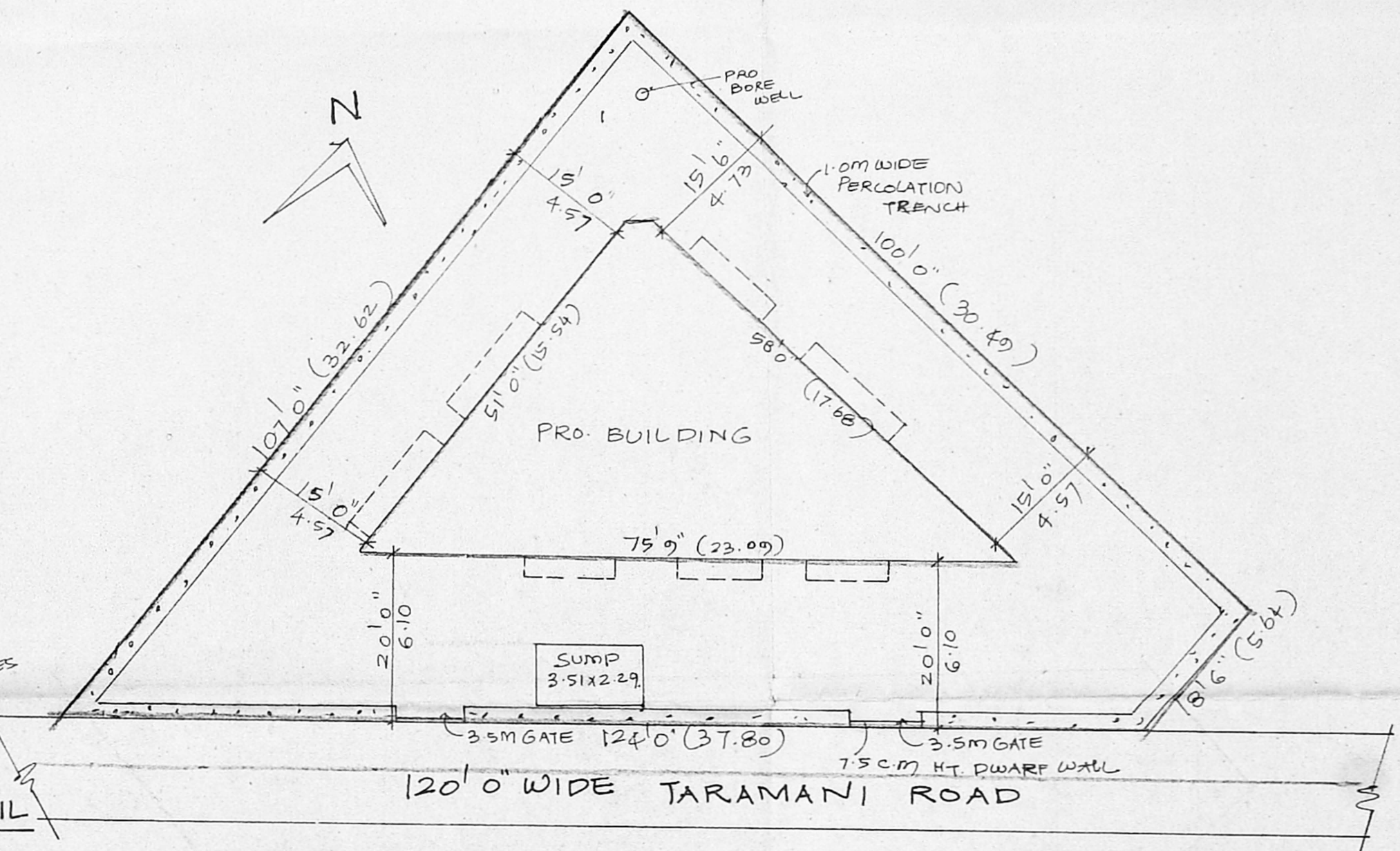

SITE PLAN (SCALE: 1"=16'0" OR 1:200)

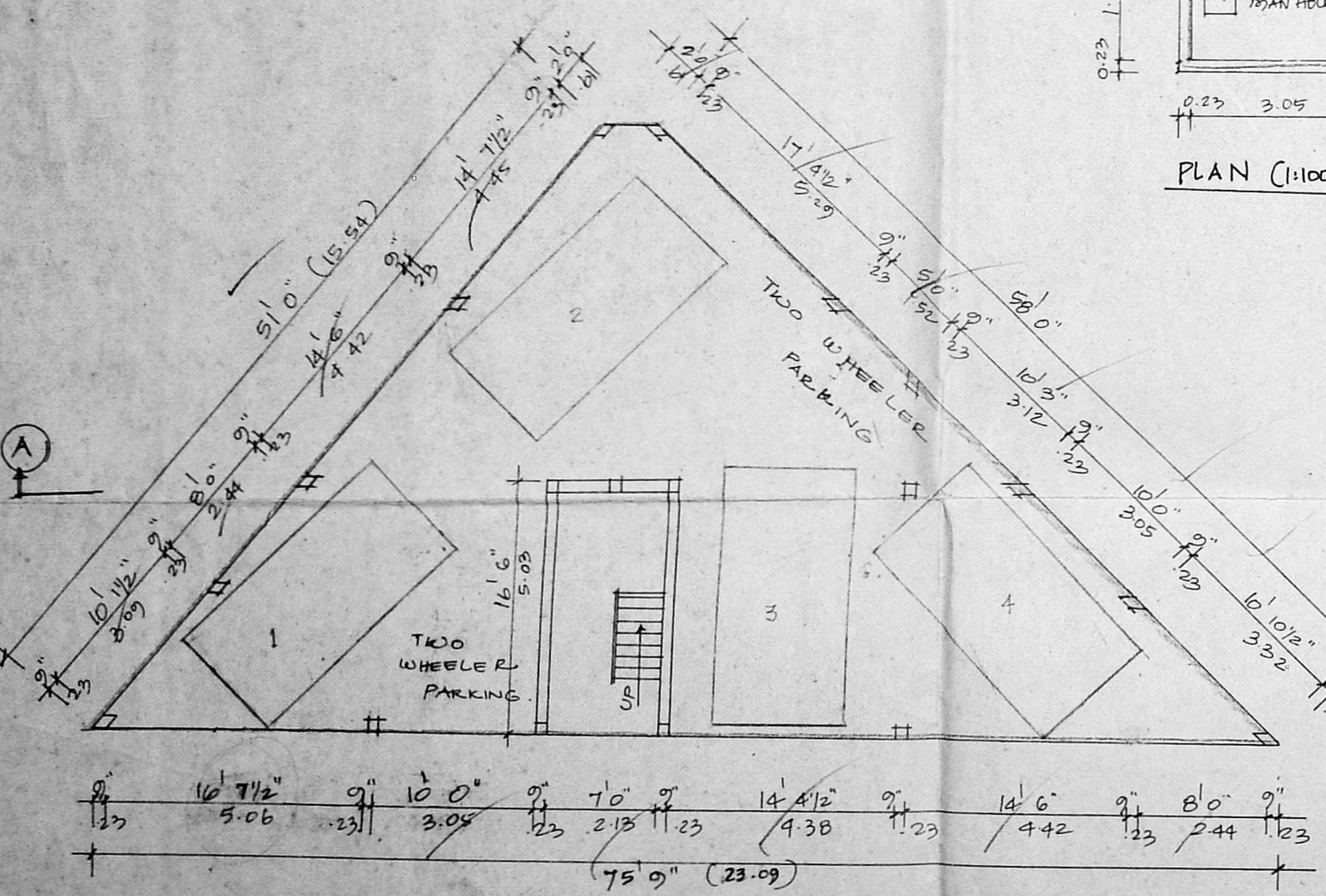

STILT PARKING FLOOR PLAN

SCALE: 1"=8'0" (1:100)

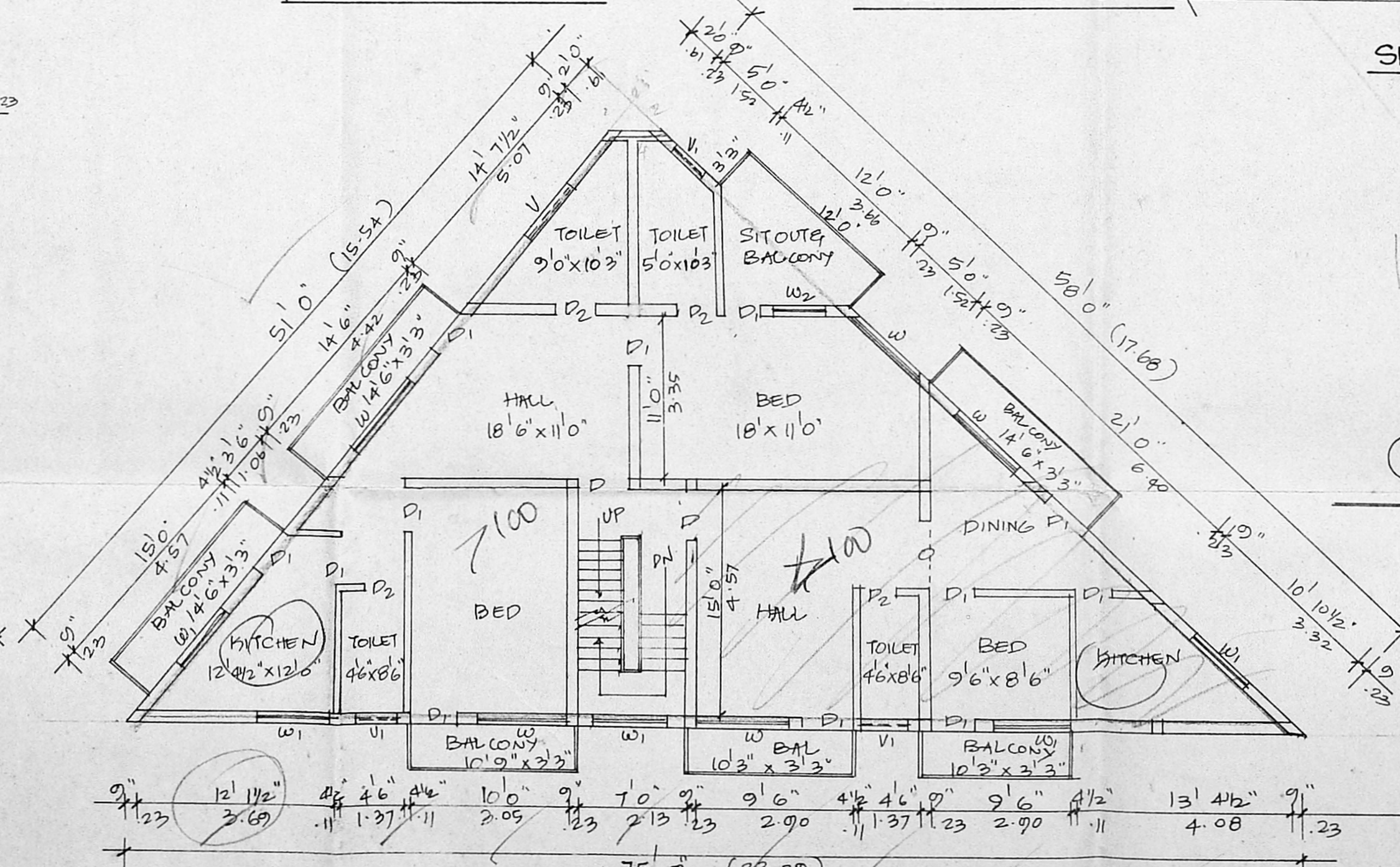

TYPICAL FLOOR PLAN (FIRST, SECOND, THIRD & FOURTH)

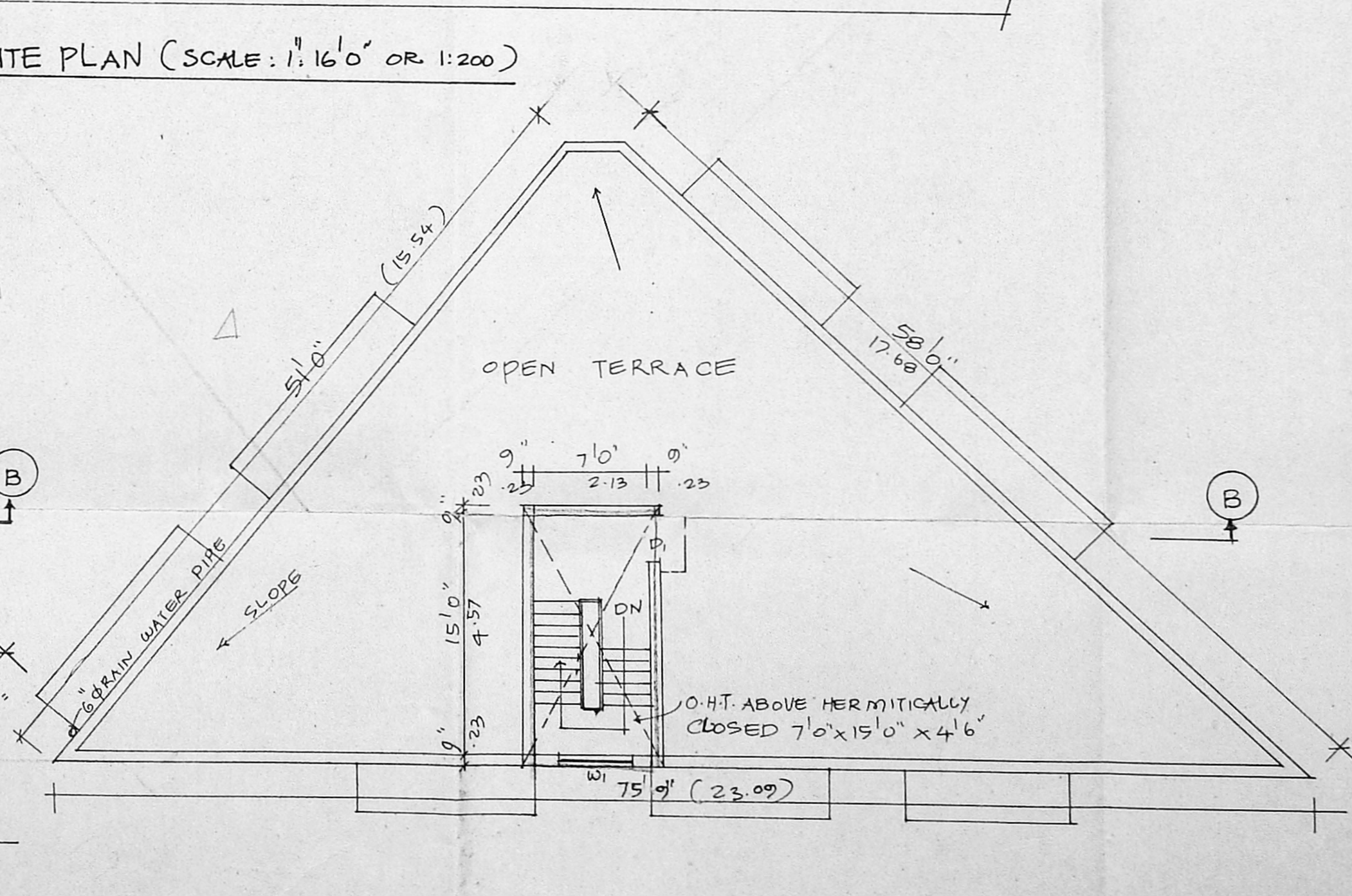

TERRACE PLAN

SPECIFICATIONS.
 R.C.C. 1:4:8 IN FOUNDATION
 SAND FILL IN FOUNDATION
 BRICK WORK IN CM 1:5
 PLASTERING IN CM 1:4
 R.C.C. WORKS IN 1:2:4 MIX.

AREA STATEMENT.

PLOT EXTENT	7028 sq	653 m ²
GROUND FLOOR (STILT PARKING)	1571 sq	146 m ²
FIRST FLOOR	1853 sq	172 m ²
SECOND FLOOR	1853 sq	172 m ²
THIRD FLOOR	1853 sq	172 m ²
FOURTH FLOOR	1853 sq	172 m ²
TOTAL	8983 sq	834 m ²

F.S.I: 1.28 COVERAGE: 26%

COLOUR INDEX.

PROPOSAL	▬▬▬▬▬
SITE BOUNDARY	▬▬▬▬▬
ROAD	▬▬▬▬▬

PLAN SHOWING THE PROPOSED RESIDENTIAL FLATS AT S.NO: 167/2 (AS PER DOCUMENT) & AS PER PATAH S.NO: 167/4, PLOT NO: 66 & 67 OF V.G.P. DV. SEETHAPATHY NAGAR SOUTH, VELACHERI VILLAGE.

OWNER: *[Signature]*
T. ROBINSON, M.I.S.T.E.,
 Civil & Struct. E.,
 STRUCTURAL ENGINEER,
 Building Consultant & Contractor,

SCALE: 1"=8'0" OR 1:100.

[Signature]
R. SELVAM, B.E. AMIE, C.Eng (I), A.I.V.,
 Consulting Civil Engineer, Chartered Engineer
 Approved Valuer, Licensed Surveyor
 Class-I, Reg No: 319/98-99
 Corporation of Chennai & Ambattur Municipality
 No. 1/370, Mogappair East,
 CHENNAI-600 050.

LICENSED SURVEYOR